BBC

PACKED WITH TOP SCARES!

DOCTOR WHO ADVENTURES

EVERY WEEK!

FLYING MONSTER ALERT!

Argh!

ESSENTIAL FACTS!

THE Sarah Jane ADVENTURES

LATEST EPISODE INFO!

HOW WELL DO YOU KNOW K-9?

TAKE OUR QUIZ!

CYBER FIGHT! SCARY PHOTO STORY

EXCITING WHO NEWS!

QUICK, LOOK INSIDE!

Issue 140 • 5 – 11 November 2009 • £2.10

CE

HMA, HP19 8DZ. Not suitable for children under 36 months due to small parts. CHOKING HAZARD. Do not apply stickers to surfaces that may be damaged by their removal. Please retain this information for future reference.

PLUS! PUZZLES! SURVIVAL GUIDE! COMIC!

Wow! We've got another amazing issue for you this week. There's loads of info about the Doctor's ***flying foes***, a scary ***Cyberman sword fight*** story, a brand-new ***comic adventure*** and a cool ***K-9 quiz***. Fans of *The Sarah Jane Adventures* are also in for a treat – we preview the next ***two*** stories. You won't believe who she battles next! All that, plus three sheets of ***fab free stickers***. Get stuck in!

The DWA team

What's inside?

PAGE 4 FLYING FOES

PAGE 8 CYBERMAN ACTION

PAGE 12 DOUBLE SJA PREVIEW

WIN THIS WHO CD!

We've got a copy of a scary *Doctor Who* CD to give away to one lucky reader this week. *The Day of the Troll* is a special story read by Tenth Doctor actor David Tennant. For your chance to win, tell us which page in this issue the Trickster is hiding on.

Send entries marked DWA140 SEARCH, along with your name, age, address and daytime telephone number, to the address on page 19, where you will also find full terms and conditions. Or you can email your answer and details to search140@dwacomps.co.uk. Closing date: 18 November 2009.

It's the Mona Lisa!

GET IN TOUCH!

Want to write/email?
Write to: Doctor Who Adventures, BBC Worldwide, Media Centre, 201 Wood Lane, London W12 7TQ **Email:** dwa@bbc.co.uk

Want to enter a comp?
Write to: DWA140 [add competition name], PO Box 8951, Market Harborough LE16 0EF

Want to phone us?
Call: 020 8433 2165

Want to subscribe?
Turn to page 27 for a great offer!
Subscription enquiries: 0844 815 0017

WE NEED YOUR HELP!

For a chance to win prizes and help us make *Doctor Who Adventures* even better, join our new online reader panel and we'll send you some questions once a month. Log on to www.bbcmagazineinsiders.com and sign up today!

WHO news

It's nearly time for new *Who*!

Heading for Mars!

The countdown BEGINS!

Did you see the Doctor in *The Sarah Jane Adventures* last week? He turned up for his old friend's wedding, to save her from the terrifying Trickster.

The Trickster had a strange message for the Doctor. He told him that the Gate was waiting! But what is it? The Trickster wouldn't say any more.

When the Doctor said goodbye to Sarah Jane, she seemed to sense that something was wrong. He wasn't sure if they'd ever meet again.

Is there something shocking in store for the Doctor? You won't have to wait long to find out, because the next *Doctor Who* special, *The Waters of Mars*, is on TV very soon. Read all about it in *Doctor Who Adventures* next week!

Flying

Keep your eyes on the sky – some of these horrors could be lurking overhead...

Daleks

Daleks have a hover-pad base which lets them glide along any surface. They can also elevate into the air, and even fly in space.

ELEVATE!

Anti-gravity generators

Vespiform

BZZZZ!

Like other wasp species, Vespiform have two pairs of wings. They can fly at great speed, so if you're unlucky enough to meet one – run!

Krillitane

These winged warriors haven't always been able to fly. They like to steal body parts from races they conquer – their bat-like flapping gear was nicked from the people of Bessan.

Toclafane

The Master's floating spheres seemed almost childlike when they first appeared – until they suddenly sprouted a crop of deadly spikes!

Foes!

Reapers

Reapers use their giant wings to swoop down on victims, before devouring them with a yucky second mouth in their chest. Ugh!

Eeeeeeeh-he-he-he-he-he-he-he-he-he-he-he-he-he-he-he-he-he-he-he-he-he-he-he!

Carrionites

These warty horrors can easily levitate and fly on their own. But, like many witches, they often prefer to go by broomstick!

Sweet, kind Martha Jones. You helped us to fly.

Metal exoskeleton

Stingrays

Stingrays fly in formation around a planet, like a flock of birds, until their movement creates a nasty rupture in space!

Advertisement

go full force!

£9.99
out now

hmv
hmv.com

Titles and prices subject to availability while stocks last at participating stores/online. Prices may vary online.

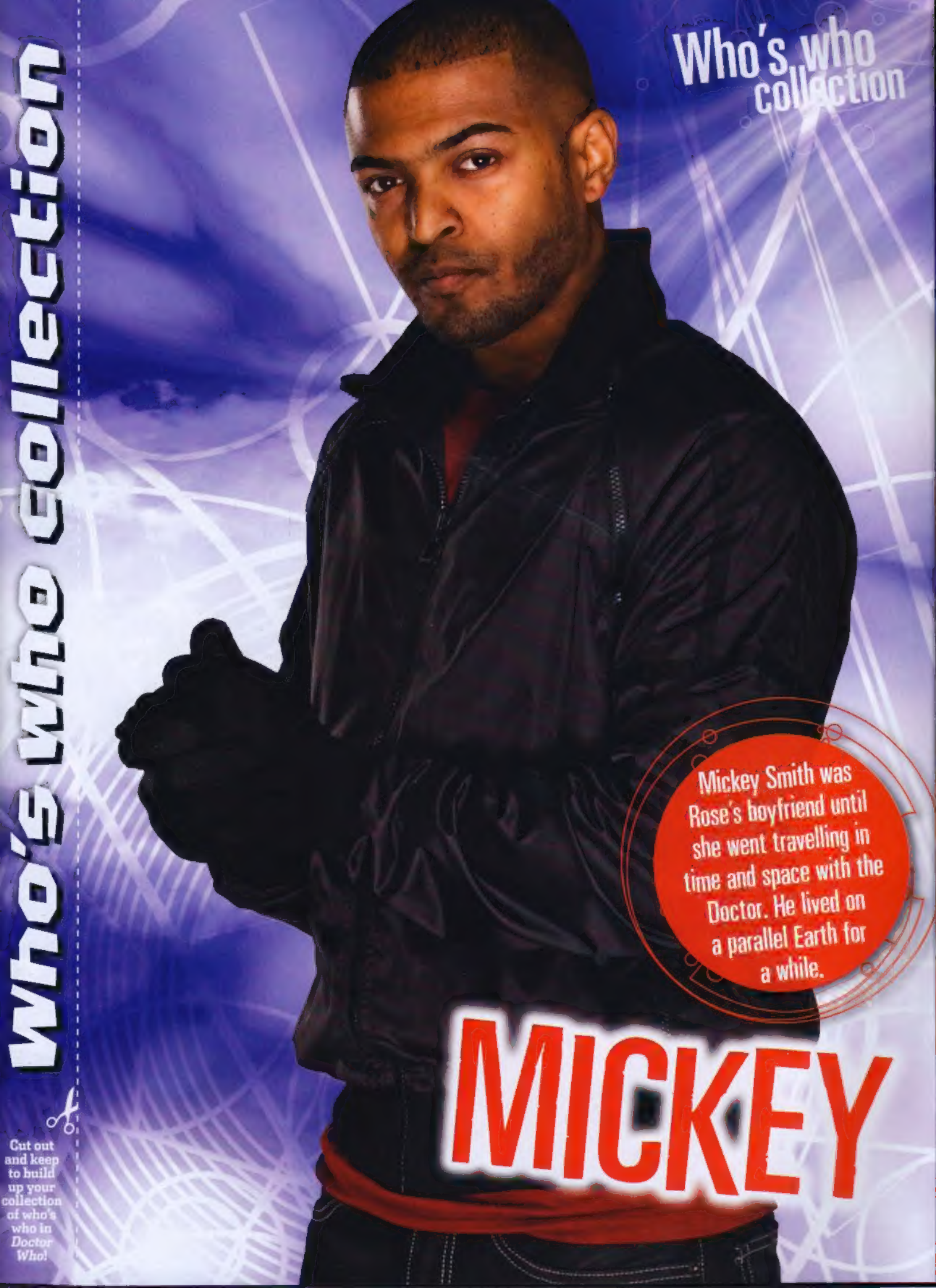

Mickey Smith was Rose's boyfriend until she went travelling in time and space with the Doctor. He lived on a parallel Earth for a while.

MICKEY

Who's who collection

Cut out and keep to build up your collection of who's who in *Doctor Who!*

CYBERMAN CLASH!

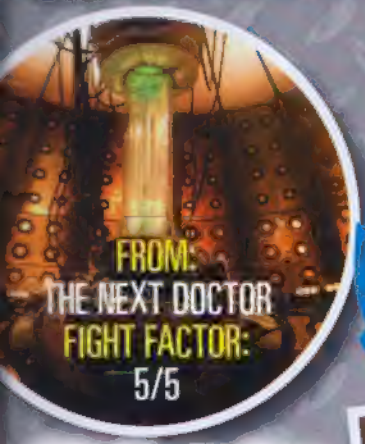

FROM: THE NEXT DOCTOR
FIGHT FACTOR: 5/5

DWA reader Dean McDevitt's fave scene!

The Doctor has met a man who thinks *he's* the Doctor! As they try to work out what's going on, an unwelcome guest turns up...

1 It's a Cyberman! Kicking down the door, it starts to advance.

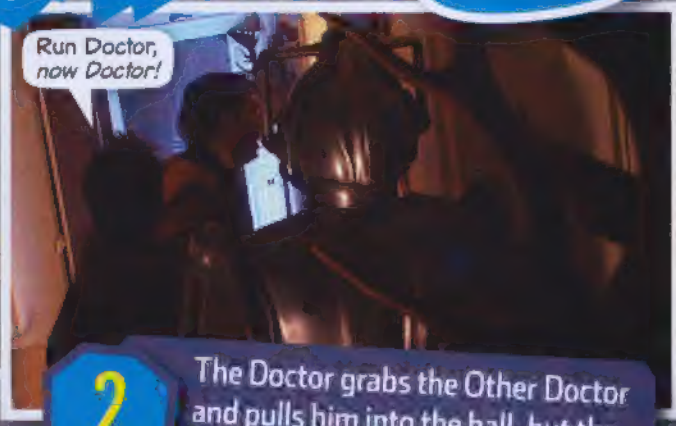

2 The Doctor grabs the Other Doctor and pulls him into the hall, but the Cyberman is right behind them.

3 The Doctor sends his new friend upstairs, then grabs a handy sword from the wall.

4 Another Cyberman appears, and the Doctor tries to reason with them.

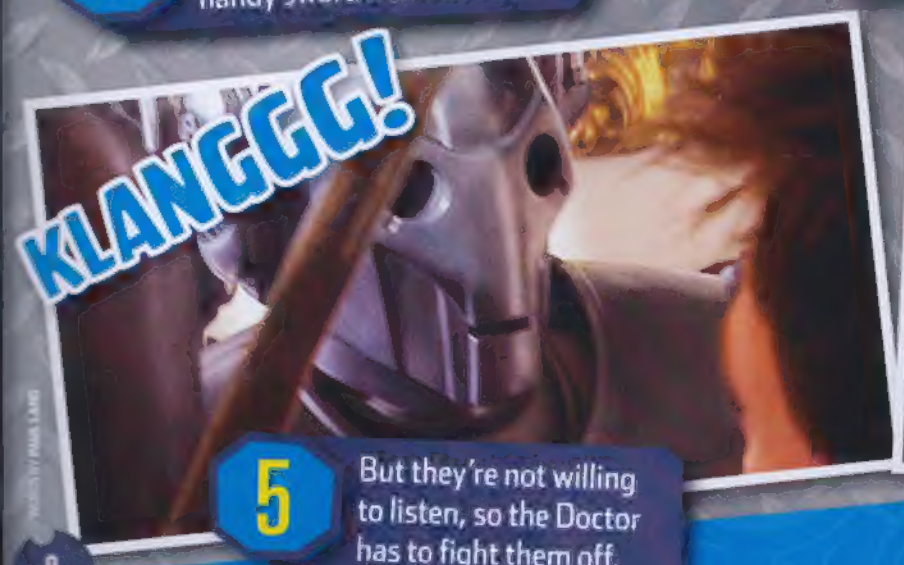

5 But they're not willing to listen, so the Doctor has to fight them off.

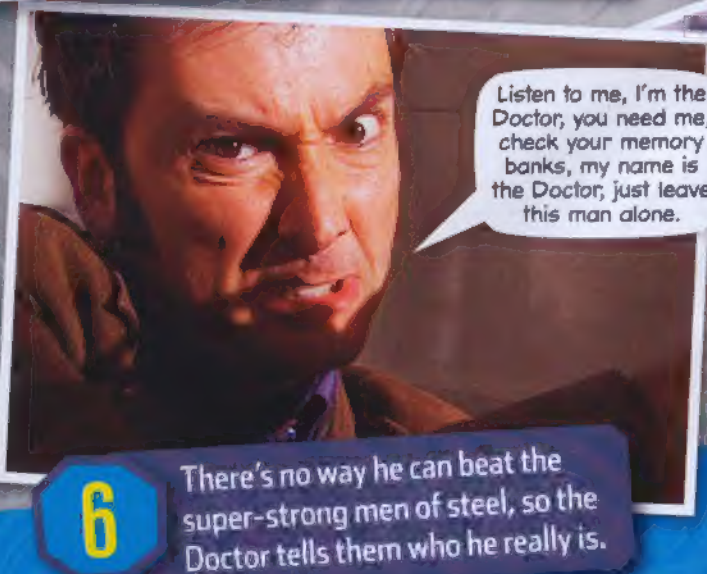

6 There's no way he can beat the super-strong men of steel, so the Doctor tells them who he really is.

7 The Other Doctor hears all this, and it triggers a memory about the Infostamp he's holding.

8 He flicks open one end of the device, just like he did before, and a storm of electricity blazes out of the end.

9 The surge of power hits the two Cybermen, stopping them in their tracks.

10 The Doctor is amazed as the energy continues to pour out.

DID YOU KNOW?

The Cybermen who are stuck in 1851 are using Infostamps to carry data because they don't have enough power to go wireless.

11 The Cybermen can't take any more and their metal heads explode!

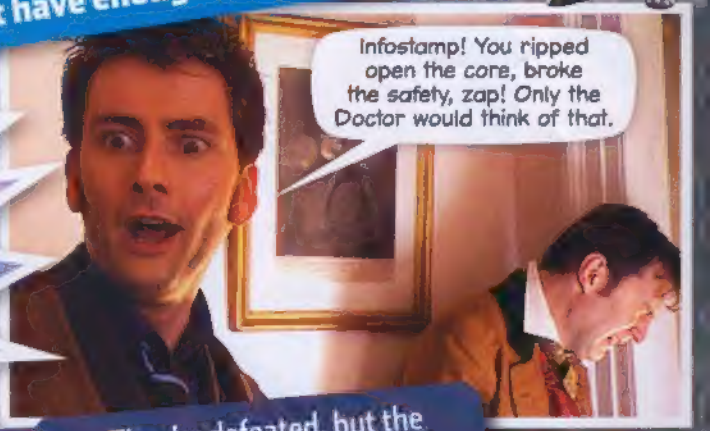

12 They're defeated, but the Other Doctor is upset – is he the real Doctor or not?

What's YOUR favourite scene?

Email dwa@bbc.co.uk to tell us. Attach a clear photo of yourself and put ADVENTURE in the subject!

Coming soon

The Doctor's bus trip goes wrong!

This week's SEARCH

WOVEN WORDSEARCH

With Bloodtide and Doomfinger

Find the words hidden in the grid, then tell us which one is missing for your chance to win a cool prize!

H	X	V	V	U	Q	Q	B	M	L	U	D	Z	R	E	P
H	J	X	R	Z	D	A	T	I	M	A	J	N	O	F	A
C	B	O	E	T	S	X	S	D	O	P	O	A	S	H	J
L	L	R	H	U	M	A	N	N	A	T	U	R	E	B	W
P	I	D	J	C	K	U	U	I	K	Q	R	E	S	G	X
J	N	W	L	Y	K	F	S	G	T	X	N	G	S	V	W
X	K	V	N	Q	U	C	R	H	G	S	E	V	S	G	J
S	G	L	V	B	K	P	J	T	T	O	Y	V	S	X	F
T	J	A	I	W	J	U	H	T	X	J	S	G	B	J	E
C	L	I	P	O	Z	T	F	L	W	Z	E	N	A	H	A
R	M	B	N	G	R	E	G	G	P	Y	N	C	D	H	R
D	G	F	N	A	L	J	T	Z	T	E	D	B	W	W	H
Q	C	E	E	N	G	P	N	Y	L	G	T	F	O	N	E
N	H	W	R	J	O	Y	O	Q	V	U	A	E	L	S	R
P	E	U	K	E	A	Z	W	J	L	X	W	J	F	K	R
N	T	Z	R	T	I	E	M	S	E	L	H	V	Q	O	T

THIS WEEK: Episode titles

- BLINK
- ROSE
- JOURNEY'S END
- HUMAN NATURE
- MIDNIGHT
- UTOPIA
- NEW EARTH
- FEAR HER
- TURN LEFT
- BAD WOLF

WIN I Spy games!

The brilliant *I Spy* books have now been brought to life on Wii, with loads of cool games to play and riddles to solve! We've got **five games** to give away. Just let us know which episode title is **not** hidden in the grid for a chance to win. Good luck!

5 winners!

HOW TO ENTER: Send your answer, name, age, address and daytime telephone number in an envelope to **DWA140 WORD, PO Box 8951, Market Harborough LE16 0EF**, or email these details to **word140@dwacomps.co.uk**. Closing date: 18 November 2009. For full competition rules, turn to page 19.

SURVIVAL GUIDE!

Tummy terror

Just as the Abzorbaloff gets ready to pounce, plant an electromagnetic pulse unit (like Bannakaffalatta's) inside a tasty snack. As the Abzorbaloff devours his electric surprise, sit back and watch his hiccups cause more than a bit of heartburn. Now that's an electric shock!

NEW ADVENTURE!

The ETERNITY TRAP!

Danger awaits in a haunted house!

Story 4

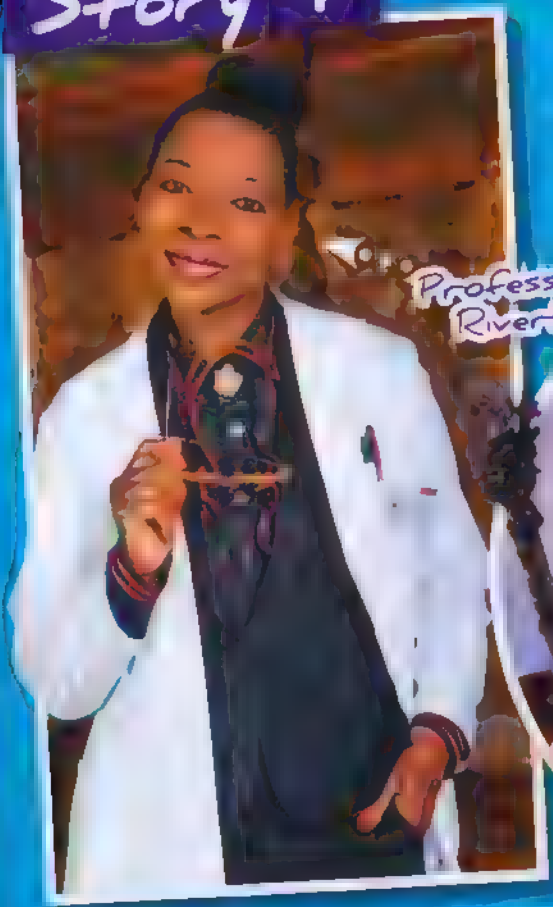

Professor Rivers

Who is Toby Silverman?

Erasmus returns!

Danger for Sarah Jane?

Get the latest SJA news and facts in Doctor Who Adventures EVERY WEEK!

Sarah Jane ADVENTURES

Watch it!

You can see this amazing new adventure on Thursday 5 and Friday 6 November on BBC ONE!

TURN OVER FOR STORY 5 PREVIEW!

EVE

MONSTER FACTS!

Eve is a **RED DEMON** who has the power to control people's minds and show them their future.

NEW ADVENTURE

MONA LISA'S REVENGE

Watch out! A 500-year-old painting is about to **come to life!**

Story 5

The Mona Lisa is one of the world's most famous paintings. When Clyde, Luke and Rani go on a special school trip to visit it, the last thing they expects is for Mona to spring to life before their eyes and start wreaking havoc!

The Mona Lisa comes to life!

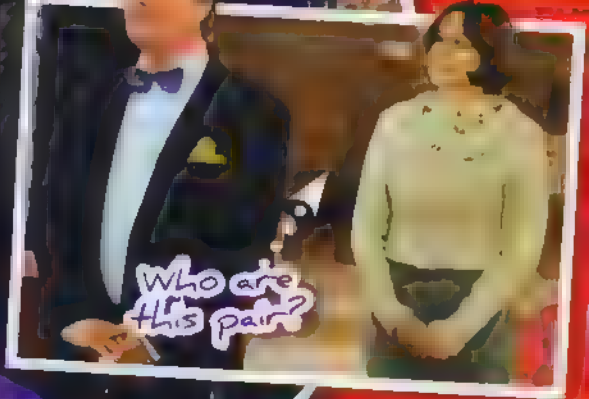

The gang find themselves trapped in the museum, with no sign of Sarah Jane to help them, and a terrifying creature called the Abomination is stirring below! How will they ever escape?

The Sarah Jane ADVENTURES

Watch it!

You can see this amazing new adventure on Thursday 12 and Friday 13 November on BBC ONE!

The Trickster's TRICKY puzzles

Total chaos!

The Trickster has scrambled these scenes! Put them in the right order.

My answer is: 1 ☐ 2 ☐ 3 ☐ 4 ☐

Judoon riddle

Captain Tybo's angry – the Trickster's jumbled up his words. Unscramble them to reveal a three-word saying.

I U G B I F W S I S T J S T

☐

Who is it?

One of the gang

1) This person has secret talent for drawing and cooking.

2) They described the Bane as, "One-eyed squidgy things."

3) They once got trapped inside the TARDIS.

My answer is: ☐

ANSWERS:

DOCTOR WHO
ADVENTURES

DOCTOR · WHO
The Doctor's Lantern

This week's QUIZ

How well do you know K-9?

Find out if you're an expert on Sarah Jane's robot dog

1 [illegible]

- A He was left out in the rain
- B He fell down the stairs
- C He just stopped working

2 [illegible]

- A [illegible]
- B He gave their computers a virus
- C He cracked the Skasis Paradigm

3 [illegible]

- A Two
- B Four
- C Nine

4 [illegible]

- A Guarding an alien prisoner
- B Sealing off a black hole
- C [illegible]

5 [illegible]

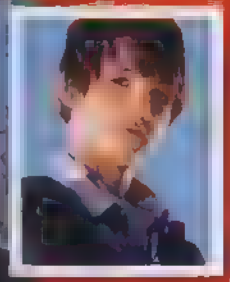

- A
- B
- C

6 [illegible] catchphrase! Can you remind him?

- A Affirmative!
- B Woof, woof!
- C [illegible]

YOUR SCORE

[illegible] Perfection! [illegible]

[illegible] [illegible]

0-2 Malfunction! [illegible]

This week's GOODIES

BIONICLE DVDs!

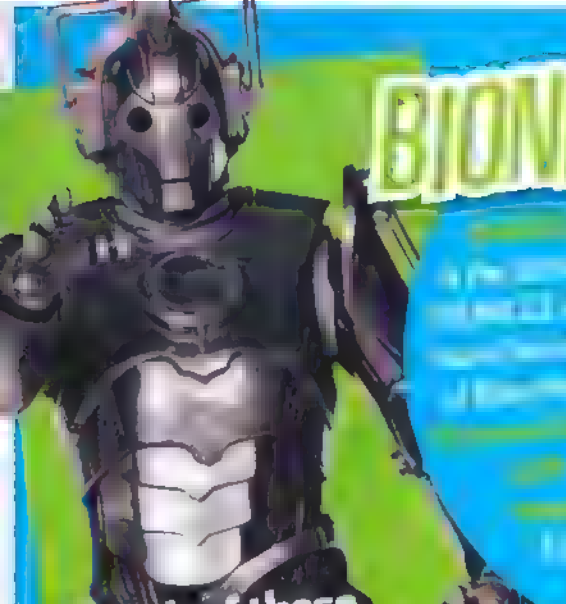

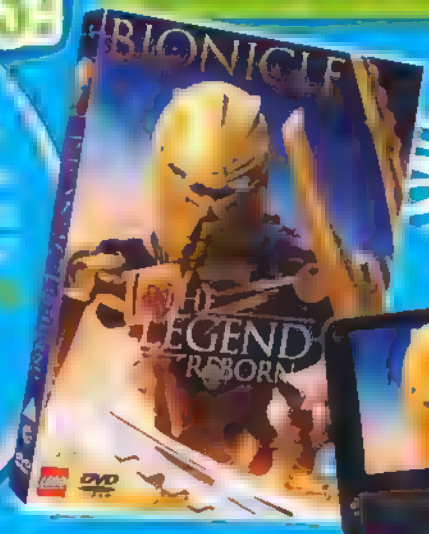

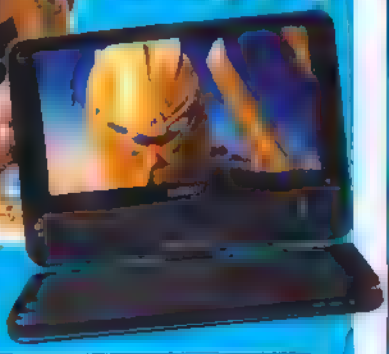

11 Winners!

Which of these monsters can fly?

- A Cyberman
- B Ood
- C Krillitane

HOW TO ENTER:

DWA140 BIONICLE, PO Box 8951, Market Harborough LE16 0EF
bionicle140@dwacomps.co.uk

Who wins?

Rabbids goodies

8 winners!

Which monster does the Doctor meet in *The Idiot's Lantern*?

- A Isolus
- B The Wire
- C Clockwork Robot

HOW TO ENTER:

DWA140 RABBID, PO Box 8951, Market Harborough LE16 0EF
rabbid140@dwacomps.co.uk

If I don't know the answers, I use my psychic powers, that's not cheating, is it?

COMPETITION RULES:

The closing date is 8 November 2009.

DOCTOR WHO

ADVENTURES

"For the glory of SONTAR!"

GENERAL STAAL IN THE POISON SKY

The Doctor will change his appearance later this year!

Actor Peter Davison played the Doctor from 1981 to 1984

THE FIFTH DOCTOR

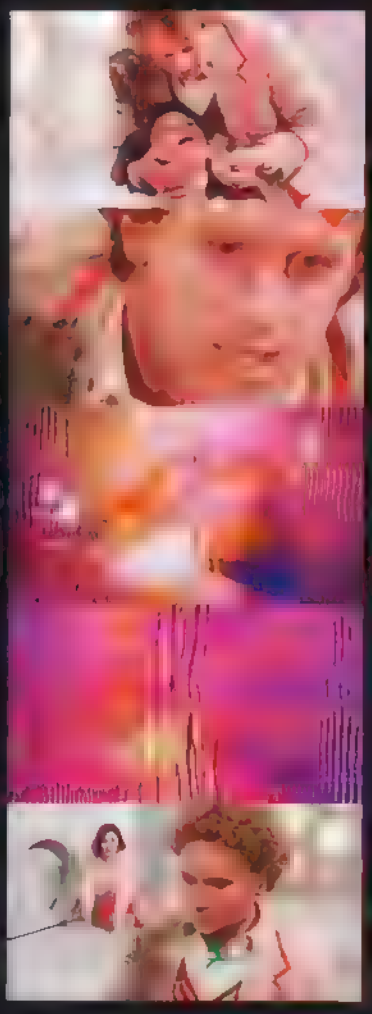

What was he like?

The Fifth Doctor seemed much younger than any of the others. He was more quiet and sensitive, too.

What did he wear?

He wore an old-fashioned cricketer's outfit, and he was a big fan of the game. Strangely, he also stuck a stick of celery on his jacket.

Why did he change?

He was travelling with a girl named Peri when they were both poisoned by a dangerous substance called spectrox. The Doctor was able to find a cure, but there was only enough for his friend, and the poison forced him to regenerate again.

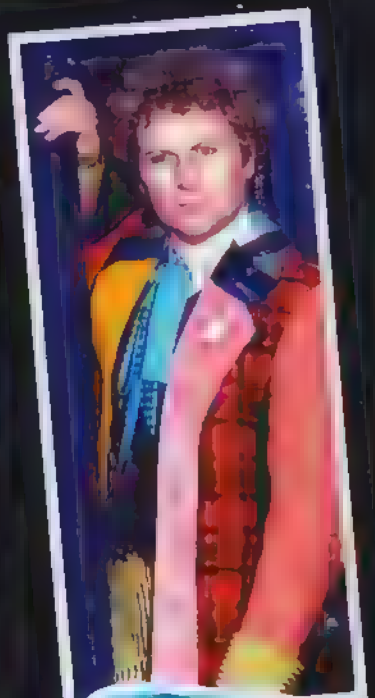

NEXT WEEK

All about the Sixth Doctor!

This week's MAIL

TIME AGENT UPLOAD

WIN

The top Time Agent this issue wins a copy of The Dalek Collection on DVD!

Dalek delight!

The Tenth Doctor

Obey!

Cool crew!

Stingray terror!

Monster bunch

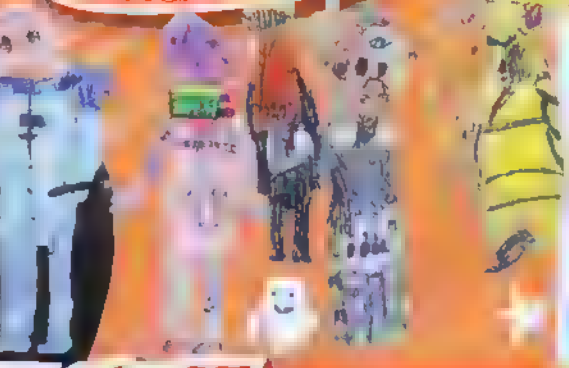

Dear DWA,
I thought your Cyber head frame was fab!
From Joss Holden

How to send us stuff!

BY POST: [illegible] BY EMAIL: [illegible]

REMEMBER TO INCLUDE YOUR NAME, AGE AND LOCATION!

DOCTOR WHO
SKYDIVE!
Welcome to Sky City – the showpiece of civilisation on Earth in the 453rd century.
This is brilliant, Doctor! A whole city, floating in the sky! It's incredible!
Script: RAVEN BAXENDALE
Art: JOHN ROSS
Colours: ALAN CRADDOCK
Down there is what remains of the old New Eurozone, destroyed in the Genetic Soil Wars. We're perfectly safe up here, though.
Perfectly safe? Ha! When are we ever perfectly safe?
True. We'd better get back to the TARDIS and start looking for somewhere dangerous!
SKY HIGH TAX IS ALRIGHT WITH US!
Only kidding. Let's explore Sky City first. What's keeping it floating in the air?
A very clever but rather expensive anti-gravity generator. The people here pay high taxes for the – oof!
Hey! Watch where you're going!
You OK?
Hold it right there!

That man - he gave me *this!*
Ooh, *that's* interesting! Quick, give it to me!

You're *under arrest!*
Arrest? What for?
Don't play the *innocent*, miss. Anyone can see you're *AAA*.

Oi! What's AAA?
We've been chasin' a known *Anti-Antigravity Activist*. Your friend here is obviously an *associate*, so we're takin' her in for questioning!
Well that would make her *AAAA!* And that's just *ridiculous!*
SKY HIGH TAX

Listen, *smart guy*, she's coming with us and there's *nothin'* you can do about it.
Oh really? Well, we'll just see about *that*. And if anything *bad* happens to her in the meantime, you'll have *me* to answer to.

"She's *innocent*. And I'm going to *prove* it."
SKY CITY
DETENTION AREA 51

Later, deep in Sky City's notorious Club District...
I think that's him over there.
Thanks

I'd say this was some kind of advanced gravity converter, wouldn't you?
What? Who are you?

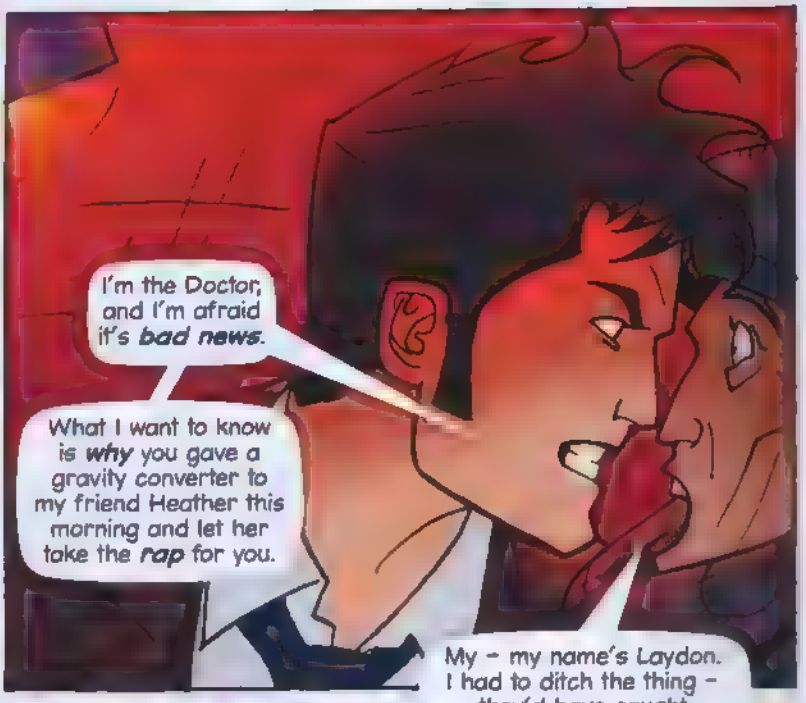
I'm the Doctor, and I'm afraid it's bad news.
What I want to know is why you gave a gravity converter to my friend Heather this morning and let her take the rap for you.
My - my name's Laydon. I had to ditch the thing - they'd have caught me otherwise.

So they got Heather instead. Not a good swap as far as I'm concerned. What's so special about your gravity converter then, Laydon?
It will improve Sky City's antigravity engines by a power of 10. Imagine the energy savings! We could power more cities like this - only cheaply.

The rulers of Sky City won't like it. So it's up us Anti-Antigravity Activists to keep pestering them.
I can see why the Cops don't like the AAA then. Talking of which, someone's looking for us - let's go!

We can't let them catch us!
Oi!

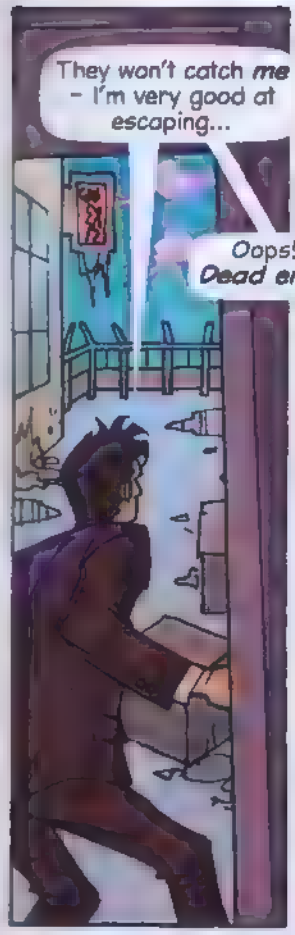
They won't catch *me* – I'm very good at escaping...
Oops! *Dead end!*

Suddenly...
Or is it? *Wah-hooooo!*
SKY HIGH TAXI
What's he doing? Is he *insane?* That's a *10 thousand metre drop!*

But...
Wheeeee! I'm *flying!*

Soon...
Doctor! But, what? How?
Easy! When you've got a *personal gravity converter!* Now I've got a pretty good idea how to get you out of there!

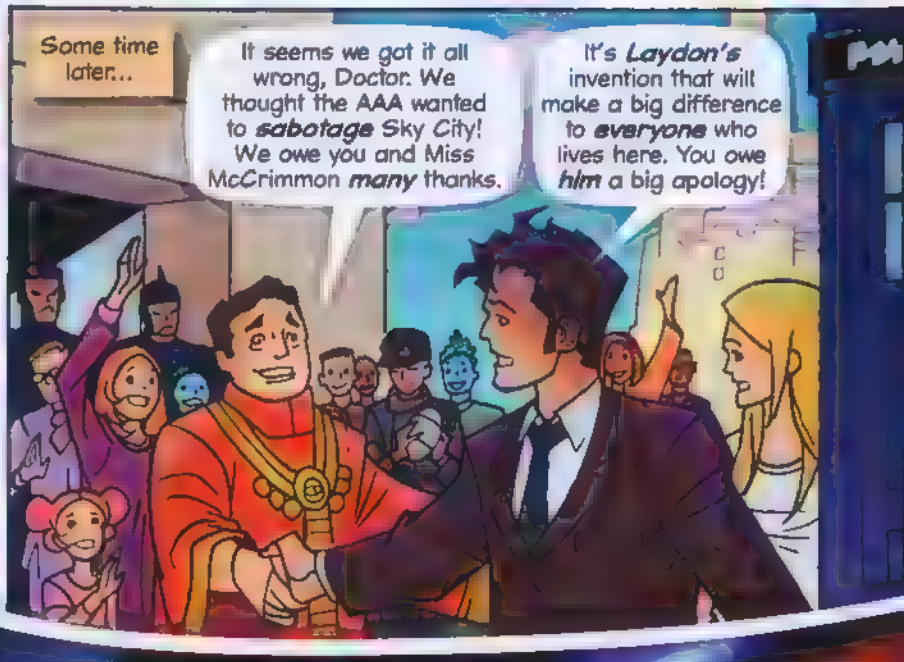
Some time later...
It seems we got it all wrong, Doctor. We thought the AAA wanted to *sabotage* Sky City! We owe you and Miss McCrimmon *many* thanks.
It's *Laydon's* invention that will make a big difference to *everyone* who lives here. You owe *him* a big apology!

NEXT WEEK!
It's highway robbery for the Doctor and Heather!

Subscribe TODAY

DOCTOR WHO ADVENTURES

Pay the equivalent of £1.25 per issue over the year!

SAVE OVER 40%

Doctor Who Adventures magazine is the essential weekly read for young *Doctor Who* fans. When you subscribe, not only will you have the magazine sent directly to you every week, but you will also save on the cover price, paying only £16 every three months, a saving of 40% by Direct Debit only.

3 EASY WAYS TO SUBSCRIBE

Order online at www.[illegible] and enter code DWPX09A

Call the hotline now on 0844 815 0017 and quote DWPX09A

Cut out the coupon below and send it to *Doctor Who Adventures*, PO Box 279, Sittingbourne, Kent ME9 8DF

Yes, I would like to subscribe to *Doctor Who Adventures* magazine and pay £16 every quarter (13 issues) by Direct Debit

DWPX09A

WHO'S PAYING?

Title First name

Surname

Email

Address

Postcode Daytime tel

WHO'S RECEIVING THE MAGAZINES? (If different)

First name

Surname

Address

Postcode Date of birth

Send completed forms to *Doctor Who Adventures*, PO Box 279, Sittingbourne, Kent ME9 8DF

Offer price is £16 every quarter

PAYMENT DETAILS Please complete the Direct Debit mandate below

BBC

Instructions to your Bank or Building Society to pay by Direct Debit

Originator reference – 243[illegible]

A/C no

Name of Bank

Address Postcode

Account name

Sort code Account number

Signature Date

Banks and Building Societies may not accept Direct Debit instructions from some types of account

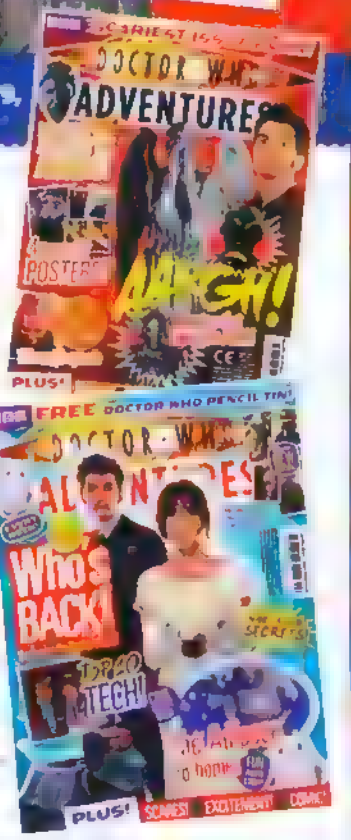

Give your brain a proper workout with these teasers!

Dalek overload!

Beats me!

Circle the two Daleks that are the same size

Says who?

Which of these quotes doesn't belong to the Doctor?

1. The weapon that destroyed the Sycorax on Christmas Day? That was us!
2. For one moment... For one shining moment... She was the most important woman in the whold wide universe.
3. I just thought, since you saved my life and I've got a brand new sonic screwdriver which needs road testing, you might fancy a trip
4. Pompeii. We're in Pompeii... And it's Volcano Day!

My answer is

parallel pictures!

Look petal, if you don't find the five differences in the pictures below, I might not get time to hit the buffet for lunch!

1

2

ANSWERS:

DALEK OVERLOAD! Daleks B and K are the same size **SAYS WHO?** Quote number 1 Yvonne says this in Army of Ghosts **PARALLEL PICTURES!** 1 The extra lamp on the double Rose's working at 2 There is an extra square of light on the screen 3 The stool behind Rose's chair 4 Some of the wording is missing from the TARDIS 5 Some extra buttons have appeared on the console in front of Rose

AT LAST!

DOCTOR WHO

NEXT WEEK'S ISSUE

FREE!

GLOW-IN-THE-DARK NOTEBOOK & COOL PEN!

SARAH JANE MEETS THE BLATHEREEN!

THE WATERS OF MARS!

ALL ABOUT THE NEW WHO SPECIAL!

ON SALE THURSDAY 12 NOVEMBER

IN TWO

*Part two in the following issue

DO

ADV

O IS BACK!

WEEKS, GET ALL THIS!

5 GIFTS!

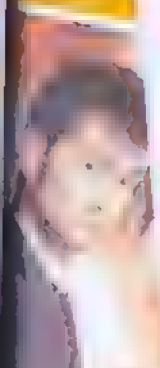

MASSIVE DOUBLE-SIDED POSTER!

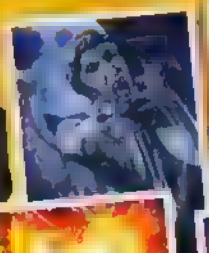

2 **COOL DOCTOR WHO POSTCARDS!**

3 **TARDIS MAZE BOOK**

4 **STICKERS**

5 **PENCIL**

ON SALE THURSDAY 19 NOVEMBER

TOR · WHO

ENTURES

THE ESSENTIAL WEEKLY READ FOR *WHO* FANS!

DOCTOR · WHO

ADVENTURES

Contact Doctor Who Adventures

Write: BBC Worldwide, Media Centre, 201 Wood Lane, London W12 7TQ

Email: dwa@bbc.co.uk

Don't forget to include your name, age, address and phone number! If you write to us, always send everything in a sealed envelope.

Want to subscribe?

Enquiry number – 0844 844 0260

Order number – 0844 815 0017

Full UK annual subscription – £107.10

All other enquiries: 020 8433 2165

THE TEAM *and what we'll miss most about lovely Olivia McLeavey, who's leaving us this week:*

EDITOR **Mezzy Laing**
Her laughter!

DEPUTY EDITOR **Paul Lang**
Her silly text messages and love of Matron Cap!

SENIOR ART EDITOR **Nikki Davies**
Everything!

[illegible] EDITOR **Steve Clarke**
[illegible]

PRODUCTION EDITOR **Lisa Millar**
Her loveliness!

[illegible] **Olivia McLeavey**
Myself!

CHAOS **The Widower**
[illegible]

EDITORIAL DIRECTOR **Corinne Sandilands**
GROUP EDITOR **Samantha Pakravan**
GROUP ART DIRECTOR **Terry Mewis**
GROUP PRODUCTION EDITOR **Carolyn Cavan**
GROUP MARKETING MANAGER **Helen Jordan**
MARKETING EXECUTIVE **Abigail Peak**
BUYING MANAGER **Jane Eaton**
COVERMOUNT BUYER **Preeya Nagar**
CIRCULATION MANAGER **Zoe Hebon**
MANAGEMENT ACCOUNTANT **Richard Field**
GROUP PRODUCTION MANAGER **Kali Pickersgill**
PRODUCTION **Emma Purdy, Lara Overwell**
GROUP ADVERTISING MANAGER **Emma Sadowell** 020 8433 3722

MANAGING DIRECTORS, BBC CHILDREN'S MAGAZINES **[illegible], Tessi Round**
CIRCULATION DIRECTOR **Chris Gadsby**
FINANCE DIRECTOR **Kevin Langford**
DEPUTY [illegible] DIRECTOR **Nicholas Brett**
MANAGING DIRECTOR, [illegible] **[illegible]**

[illegible] ADVISORS [illegible]
[illegible] (Professor, Cardiff University); [illegible] (Mediaducation); Charlie [illegible] (Mediaducation); [illegible]

CONTRIBUTORS: [illegible]
[illegible] (WORDS); [illegible]

THANKS TO [illegible] Russell T Davies, Gemma Hayes, [illegible] Annabel Gibson, Ian Grabchak, [illegible] Jason Loborik, Steven Moffat, [illegible] Edward Russell, Gary Russell, [illegible] Tom Salisbury, Michael Stevens, Alex Thompson, David Tinkler, Kate Walsh, Peter Ware, Phil Wilson, Beth Willis, Nikki Wilson, Sharon Winchester, [illegible]

BBC

DOCTOR WHO ADVENTURES is published every week by BBC Magazines, a division of BBC Worldwide Ltd, Media Centre, 201 Wood Lane, London W12 7TQ. BBC Magazines is owned by the BBC and our profits are returned to the BBC for the benefit of the licence-fee payer. Reprographics by BBC Worldwide. Printed by Polestar, Colchester. © BBC Worldwide Ltd 2009. All rights reserved. DOCTOR WHO ADVENTURES is printed on UPM Star Gloss 80gsm produced by UPMKYMMENE from the Kaukas mill, Finland. It is elementally chlorine free and coated with kaolin from from Brazil or America. BBC Magazines is working to ensure that all of its paper is sourced from well-managed forests. This magazine can be recycled for use in newspapers and packaging. Remember, the Treasury is watching you – and for 3 [illegible] recycle!

recycle

ADVERTISEMENT

BBC DVD

THE Sarah Jane ADVENTURES

BRAND NEW DVD
On sale
9th Nov

Over 5 hours

BBC logo and The Sarah Jane Adventures and SJA (word mark and logo) are trade marks of the British Broadcasting Corporation and are used under licence. The Sarah Jane Adventures and SJA logos © BBC 2007. BBC Logo © BBC 1996

amazon.co.uk

Also available at all good stockists

Subject to availability and change or withdrawal without notice. Prices and information are correct at time of going to print. Prices exclude postage and packaging. Postage and packaging is applied to each item in accordance with Amazon.co.uk's standard delivery rates and policies. We offer Free Super Saver Delivery and unlimited Free One-Day Delivery with Amazon Prime, both subject to terms and conditions. Terms and conditions apply – see www.amazon.co.uk for details.

3 FREE STICKER SETS!

DOCTOR WHO ADVENTURES

Caution: Plastic bags can be dangerous and should be kept out of reach of small children

3 FANTASTIC FREE STICKER SETS

THE DOCTOR AND FRIENDS

COOL CARTOONS

SCARY MONSTERS

FLYING MONSTER ALERT!

TURN OVER FOR MORE!

LATEST NEWS!

Issue 140 • 5 - 11 November 2009 • £

9 771750 171012 45

HE WILL KNOCK FOUR TIMES!
THE DOCTOR CALLED ME A GENIUS!
CLICK! CHIRRUP!
IT IS RETURNING!
CHOPS AND GRAVY. LOVELY!

PRESS RELEASE – Thursday 5th November, 10am

Flying foes!

Doctor Who Adventures magazine is packed with top scares!

From swooping Reapers to the destructive Toclafane, you'll find everything you need to know about monsters that fly in this week's issue of Doctor Who Adventures Magazine.

The story guide is all about an explosive Cyberman clash. And to find out how well you know robot dog K-9, just take a look at our quick quiz.

It's not long now until the Doctor's next adventure, so make sure you've got all the essential info with this week's issue of ***Doctor Who Adventures***

Also this week:

- We look at the Fifth Doctor. What did he wear and how long was he the Doctor?
- Four posters
- **FREE** Doctor Who stickers!
- **Subscription offer** – subscribe today and save a fantastic 40%

Issue 140 of *Doctor Who Adventures* magazine is out Thursday 5 November, price £2.10!

Doctor Who sits within BBC Worldwide's Global Brands division and has a commercial portfolio across DVD, merchandising, digital download and publishing (magazines, books and audiobooks). The show is available internationally from 93 broadcasters in 47 territories, from Spain to Serbia, Israel to Iceland. Since the new series began in 2005, over 3 million DVDs, over 1.5 million adult titles from BBC Books and 1.3 million children's books from Penguin and over 600,000 audiobooks have been sold, while 1.5m people have toured the Doctor Who Touring Exhibition. The brand is consistently one of the UK's top ten licenses, and the Doctor Who Annual 2009 was the number 2 best-selling annual in the Children's Bookscan charts. Children's magazine *Doctor Who Adventures* sells 57,000 copies every week, making it the bestselling children's title in terms of retail sales value, while downloads of the series regularly reach number one on iTunes. With the arrival of the 11th Doctor, played by Matt Smith, BBC Worldwide is currently looking at a range of commercial products to extend audiences enjoyment beyond the television programme.